

Land Act 1994 : Land Act 1994
Form 21 Version 2

SURVEY PLAN

Sheet / of /
BD06554

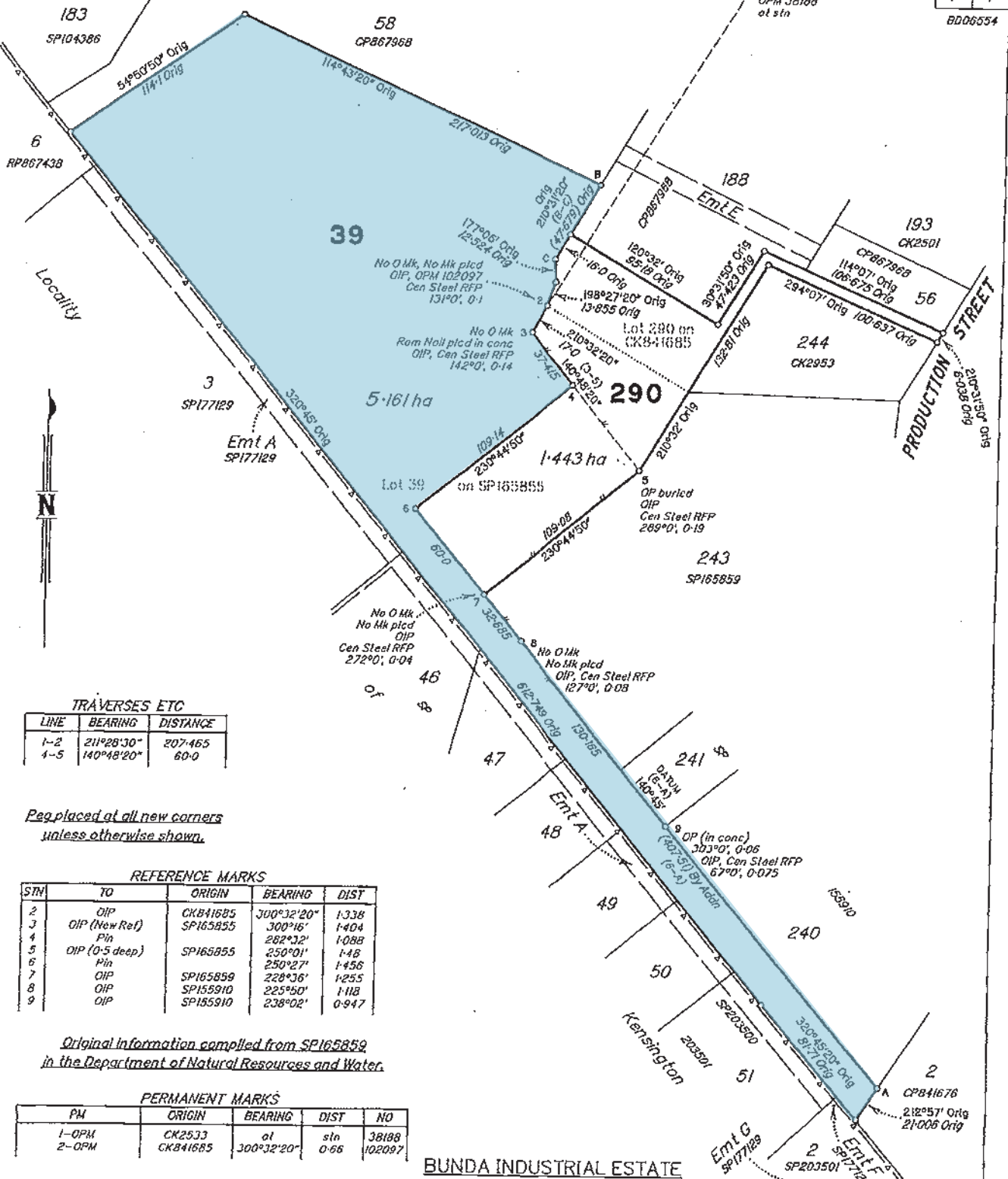

TRAVERSES ETC

LINE	BEARING	DISTANCE
1-2	211°28'30"	207.465
4-5	140°48'20"	60.0

Peg placed at all new corners unless otherwise shown.

REFERENCE MARKS

STM	TO	ORIGIN	BEARING	DIST
2	OIP	CKB41685	300°32'20"	1.338
3	OIP (New Ref)	SP165855	300°16'	1.404
4	Pin		282°32'	1.088
5	OIP (0.5 deep)	SP165855	250°01'	1.48
6	Pin		250°27'	1.456
7	OIP	SP165859	228°36'	1.255
8	OIP	SP155910	225°50'	1.118
9	OIP	SP155910	238°02'	0.947

Original information compiled from SP165859 in the Department of Natural Resources and Water.

PERMANENT MARKS

PM	ORIGIN	BEARING	DIST	NO
1-OPM	CK2533	at	stn	38188
2-OPM	CKB41685	300°32'20"	0.66	102097

BUNDA INDUSTRIAL ESTATE

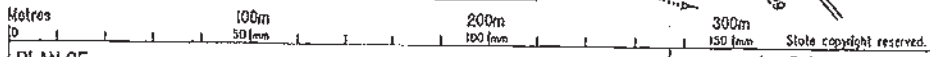

I, Wayne Mitchell SAY (Cadastral Surveyor) hereby certify that the land comprised in this plan was surveyed by me personally and that the plan is accurate, that the said survey was performed in accordance with the Survey and Mapping Infrastructure Act 2003 and Surveyors Act 2003 and associated Regulations and Standards and that the said survey was completed on 01/11/2005.

Wayne Mitchell SAY
Cadastral Surveyor

PLAN OF
Lots 39 and 290
Cancelling Lot 39 on SP165859
and Lot 290 on SP165855
PARISH: **BUNDABERG** COUNTY: **Cook**
Mention: SP165859 F/N's: NO

Scale: **1:2000**
Format: **STANDARD**

SP199800
Plan Status:

Date: 12.07.2007

06109