

REFERENCE MARKS

STN	TO	ORIGIN	BEARING	DIST
2	OIP	DPI49624	316°06'	6.62
3	OIP	LN2517	75°46'	1.06
4	Pin		176°49'40"	0.725
6	Screw in Conc		0°16'30"	1.455
7	O Plug in Conc	SP254047	18°21'30"	5.194
8	O Plug in Path	SP254047	254°46'	1.79
9	O Plug in Kerb	SP254047	273°48'	3.455
9	O Plug in Kerb	SP254047	354°13'	35.195
10	OIP	RP616767	263°16'	0.604
11	Screw in Conc		170°49'30"	10.07
8	OIP Not Fd	RP615195	167°36'40"	10.603

PERMANENT MARKS

PM	ORIGIN	BEARING	DIST	NO
I-OPM	DPI49624	310°48'10"	202.271	90241
II-OPM	LN2517	171°25'	91.51	77489

New Conn

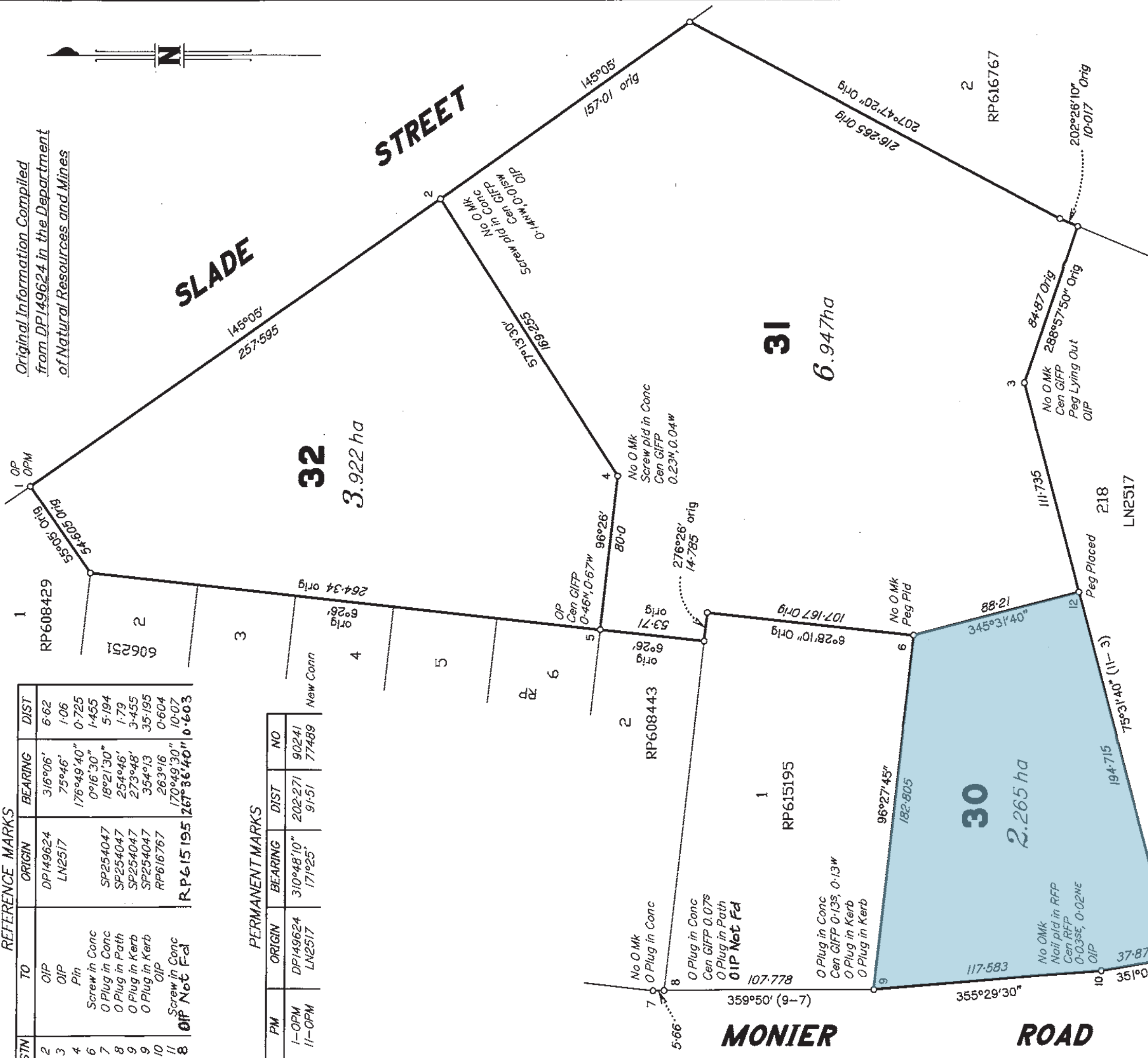

Original Information Compiled from DPI49624 in the Department of Natural Resources and Mines

Scale 1:2000 - Lengths are in Metres.

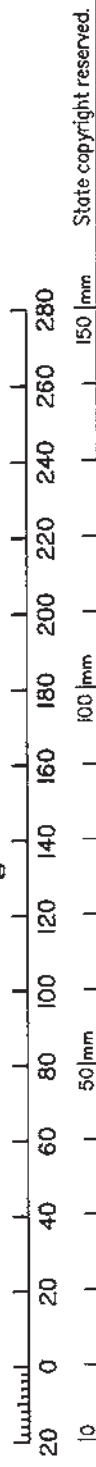

I, Sunil Kumar GOVIND hereby certify that the land comprised in this plan was surveyed by James Douglas HICKMAN (Surveying Associate) for whose work I accept responsibility and that the plan is accurate, that the said survey was performed in accordance with the Survey and Mapping Infrastructure Act 2003 and Surveyors Act 2003 and associated Regulations and Standards and that the said survey was completed on 26-10-2012.

[Signature]
Date 2/11/12
Cadastral Surveyor

Plan of Lots 30 - 32

Cancelling
Balance Lot 1 on RP616767

PARISH: MURCHISON COUNTY: Livingstone

Meridian: vide RP616767

F/N's: No

Plan Status:

Scale: 1:2000

Format: STANDARD



SP251639

State copyright reserved.